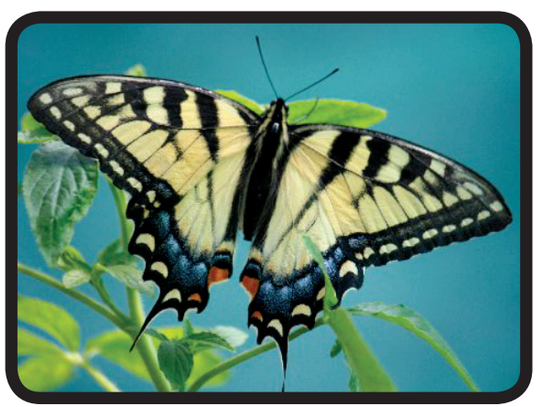Swallowtail Butterfly