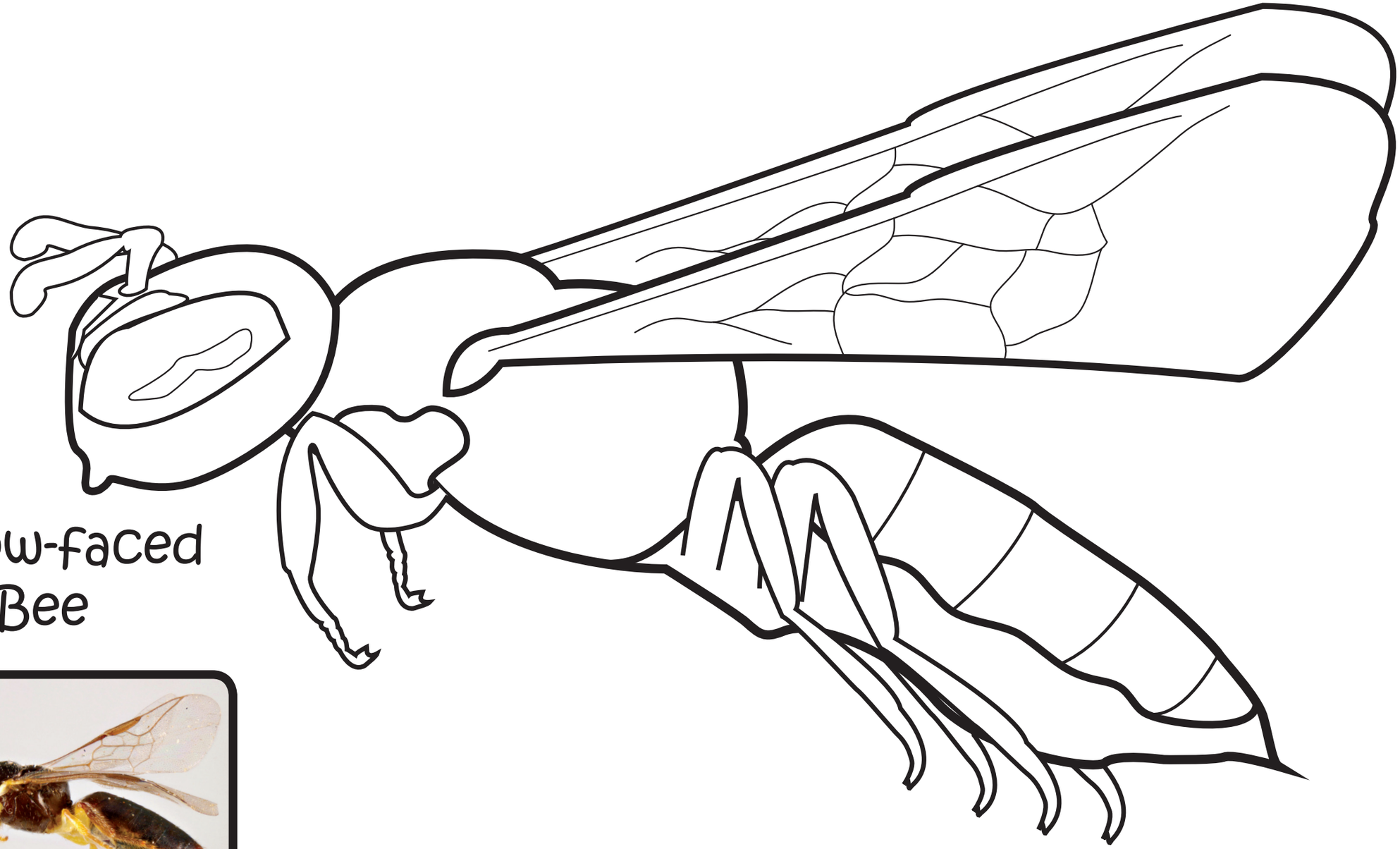

Yellow-faced Bee