Western Montana
Huckleberry Collection Locations

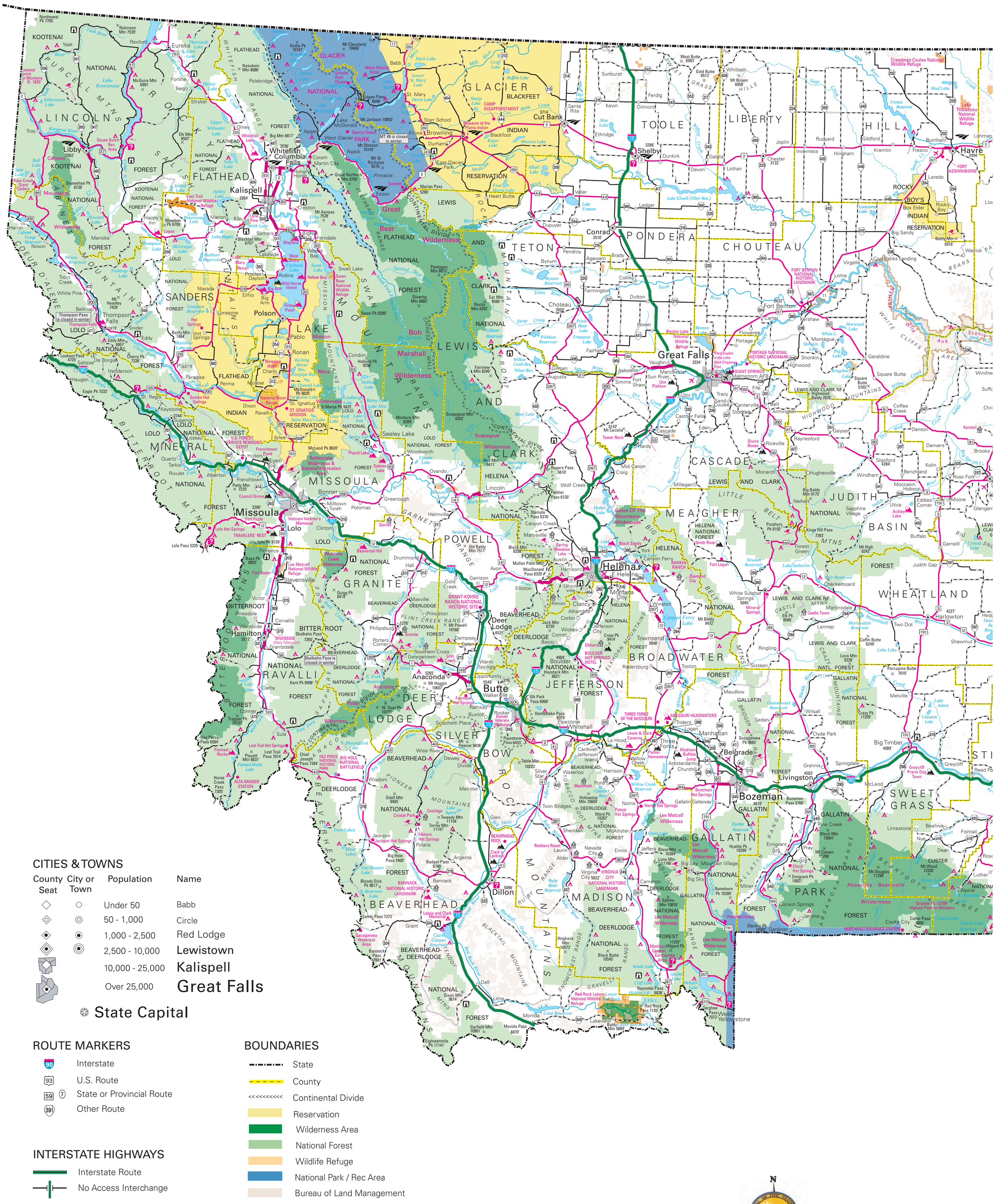

CITIES & TOWNS

County Seat	City or Town	Population	Name
◇	○	Under 50	Babb
◇	◎	50 - 1,000	Circle
◇	◉	1,000 - 2,500	Red Lodge
◇	◎	2,500 - 10,000	Lewistown
◇		10,000 - 25,000	Kalispell
◇		Over 25,000	Great Falls

State Capital

ROUTE MARKERS

- Interstate
- U.S. Route
- State or Provincial Route
- Other Route

INTERSTATE HIGHWAYS

- Interstate Route
- No Access Interchange

PRINCIPAL HIGHWAYS

- Multi-lane
- Two Lanes Paved

OTHER HIGHWAYS

- Two Lanes Paved
- Gravel
- Unsurfaced (Inquire Locally)

BOUNDARIES

- State
- County
- Continental Divide
- Reservation
- Wilderness Area
- National Forest
- Wildlife Refuge
- National Park / Rec Area
- Bureau of Land Management

MAP SYMBOLS AND SPECIAL FEATURES

- Amtrak Station
- Ski Area
- Visitor Information
- Wildlife Viewing Site
- Port of Entry
- National Historic Site/Landmark
- Public Campsite - Minimum of 5 sites
- Airport - Commercial, Military
- State Park - With Camping, No Camping
- Ghost Town
- Mountain Pass
- Point of Interest
- Mountain Peak

Note: County seat, mountain pass and mountain peak elevations are measured in feet

N

Miles: 0 10 20 30 40

Kilometers: 0 10 20 30 40 50 60

Huckleberry.ai 7/29/07 u1673