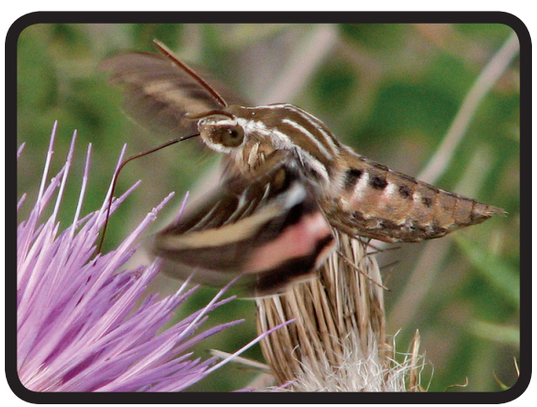Hawk Moth