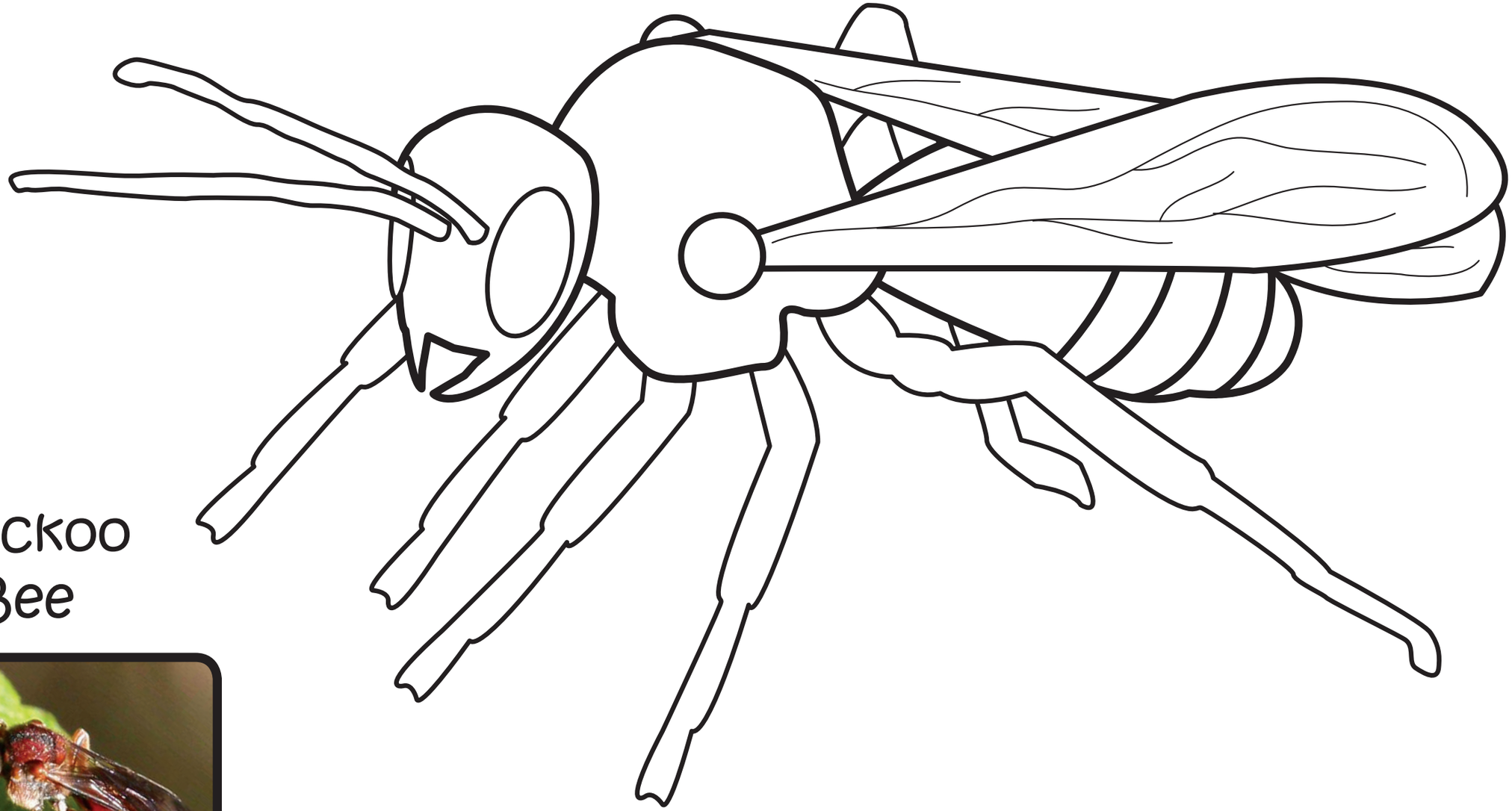

Cuckoo Bee